Burleske
aus Leopold Mozarts Notenbuch
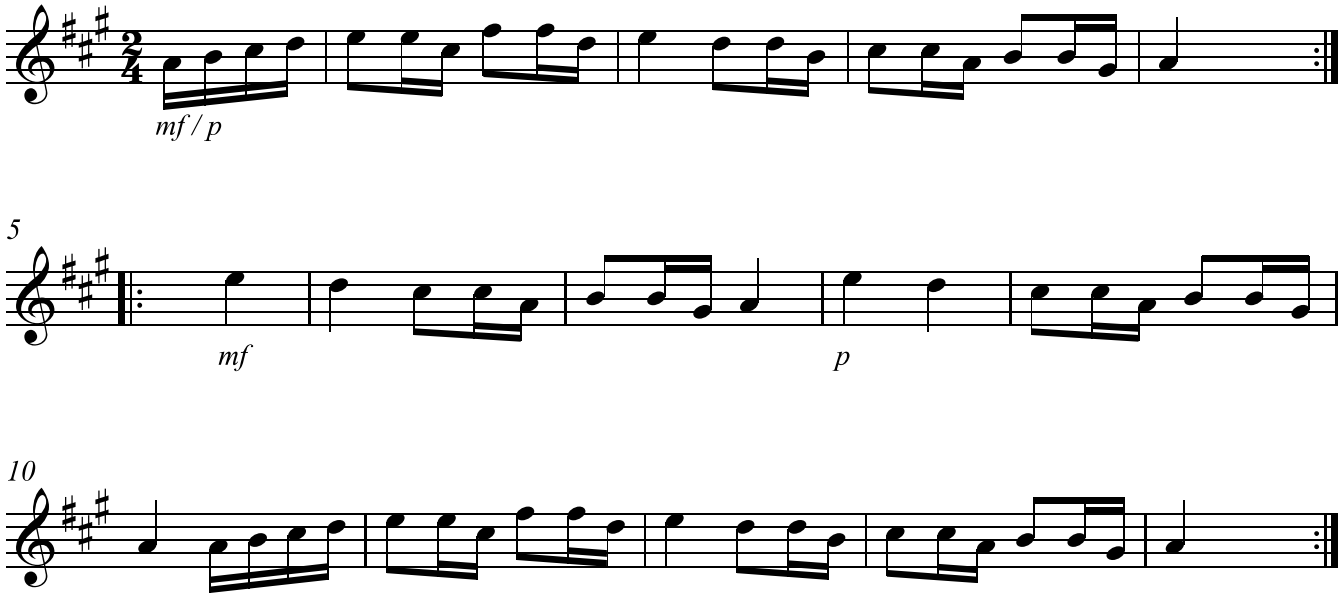
Anonym
www.franzdorfer.com